Yesterday

Arranged by O.Grinfeld
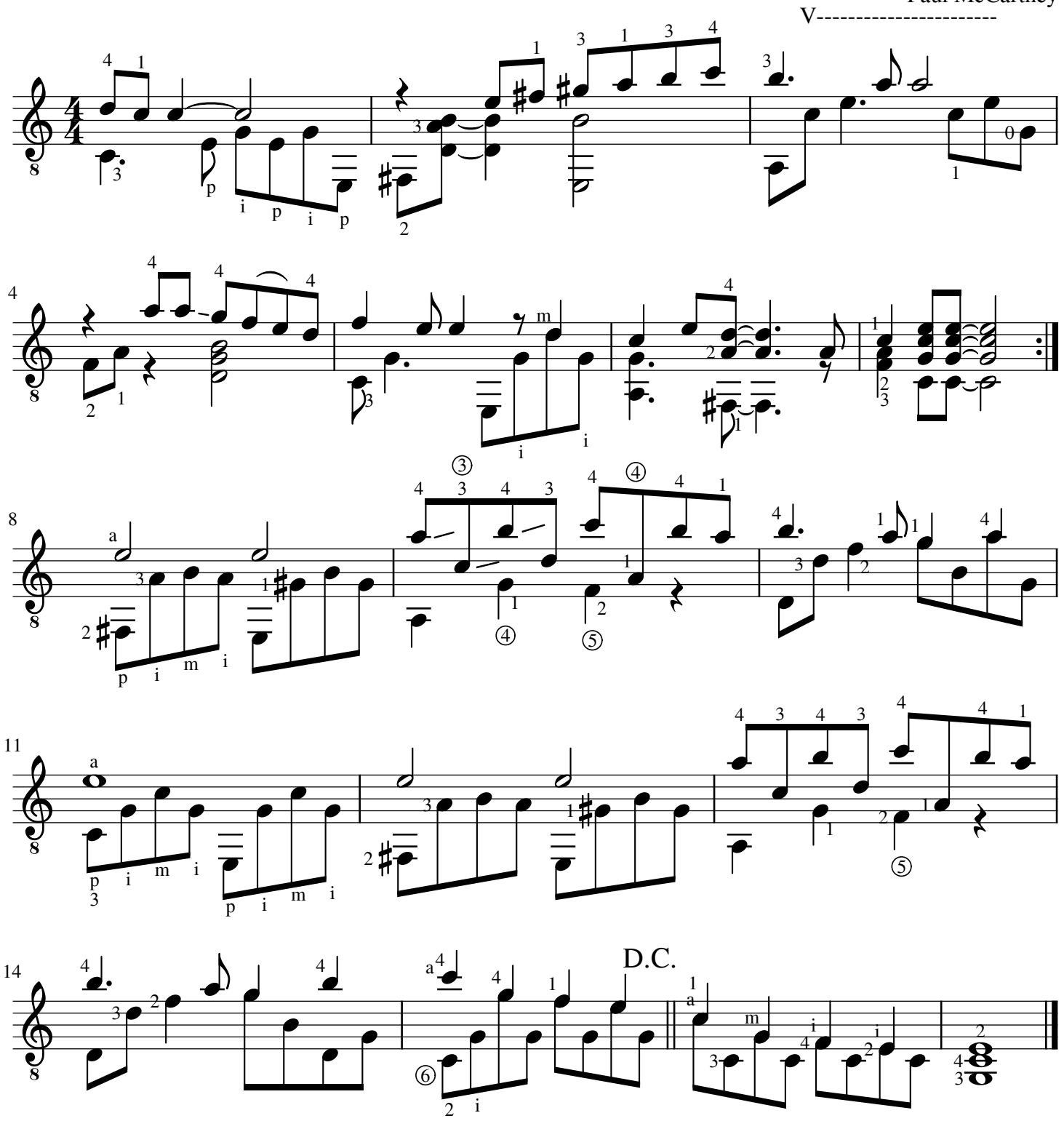
Paul McCartney